



Betty Lee Craig

January 13, 1937 - September 11, 2017

Betty Lee Curry Craig, age 80, recently of Louisville, KY, currently of Atascosa, TX, passed on to be with the Lord on September 11, 2017. She was born in Louisville, KY on January 13, 1937 to LeeRoy Clifford Curry and Minnie Blanche Eaton Curry. She lived a full and active life with her husband Charles Edward Craig, also of Louisville, primarily in Kentucky, Florida and Texas, until his passing in 1995. After his death, she remained in Texas for a while before moving to Florida, then back to Kentucky to be near her mother.

She was preceded in death by her parents and her husband. She is survived by her four children, Steven Craig and wife, Karen of Cibolo, Tx; Nancy Holtzman and husband, Theodore of Palm Harbor, FL; Michael Craig and wife, Diane of Russellville, AR; and Charles Craig and wife Helen of Atascosa, TX. She also was blessed with 12 grandchildren and their spouses: Kelly Tosh(Michael), Ashley Cotton(Cory), Daphne Townzen(Matthew), Steven Craig(Jennifer), Heather Holtzman, Courtney Holtzman(Thomas), Christopher Holtzman(Maritsa), Staci Shackelford(Patrick), Chelsea Leblanc, Phillip Craig(Danielle), Diana Craig(Shane), and Katherine Wilson(Daniel); 18 great grandchildren: Alyssa, Madison, Austin, and Blake Gruver, Tyler Cotton, Joshua and Liam Townzen, Sevrin Craig, Lucas and Ryan Richard, Rily, Raigan, and Cooper Shackelford, Avery, Aubrey, and Chloe Leblanc, and Paige and McKenzie Craig; as well as one great great grand child, Brooklyn Medina. Other survivors include her sister and brother-in-law Joyce and

William Van Hoose, their children Richard and Pamela, their children and grandchildren as well as her nephew Kevin and niece Christy and some cousins.

Visitation will be at Mission Park North from 4:00-7:00 pm on Tuesday, September 19, followed by a service at 7:00.

Interment will be at Fort Sam Houston National Cemetery at 9:00 am on Wednesday, September 20.

Cemetery Details

Ft. Sam Houston National Cemetery

1520 Harry Wurzbach
San Antonio, TX 78209

Previous Events

Visitation

SEP **19**. 4:00 PM - 7:00 PM (CT)

Mission Park Funeral Chapels Cherry Ridge
3401 Cherry Ridge Dr
San Antonio, TX 78230
(210) 349-1414
<https://www.missionparks.com/>

Celebration of Life

SEP **19**. 7:00 PM (CT)

Mission Park Funeral Chapels Cherry Ridge
3401 Cherry Ridge Dr
San Antonio, TX 78230
(210) 349-1414
<https://www.missionparks.com/>

Tribute Wall



“ *Small Garden Dish was purchased for the family of Betty Lee Craig.* ”



September 18, 2017 at 07:51 PM



“ *Emerald Garden Basket was purchased for the family of Betty Lee Craig.* ”



September 18, 2017 at 05:26 PM



“ *Mary Holtzman purchased the Lavender Reflections Spray for the family of Betty Lee Craig.* ”



Mary Holtzman - September 18, 2017 at 09:41 AM



“ *Pamela Van Hoose Galage lit a candle in memory of Betty Lee Craig* ”



Pamela Van Hoose Galage - September 17, 2017 at 11:52 PM



“ Beautiful Heart Bouquet was purchased for the family of Betty Lee Craig.



September 17, 2017 at 11:48 PM



“ Nancy L Holtzman purchased the Divine Peace Bouquet for the family of Betty Lee Craig.



Nancy L Holtzman - September 17, 2017 at 01:43 AM



“ Beautiful in Blue was purchased for the family of Betty Lee Craig.



September 15, 2017 at 06:08 PM



“ Emerald Garden Basket was purchased for the family of Betty Lee Craig.



September 14, 2017 at 05:35 PM

CH

“ 7 files added to the tribute wall

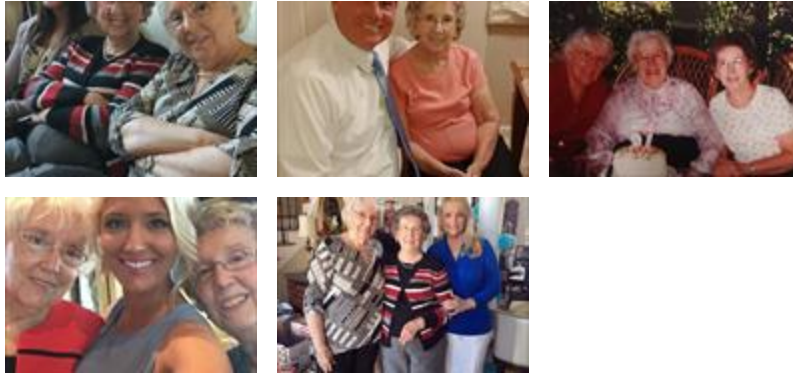

chuck - September 13, 2017 at 10:14 PM



“ Peaceful White Lilies Basket was purchased for the family of Betty Lee Craig.



September 13, 2017 at 08:56 PM

CH

“ 5 files added to the tribute wall



chuck - September 13, 2017 at 08:47 PM

JB

“ *My condolences to the family from a friend of Nancy's. May she rest in peace.*

Jane Bickett - September 13, 2017 at 08:46 PM

NH

Thank you, Jane!

Nancy Holtzman - September 17, 2017 at 01:52 AM

HC

“ *Last summer, Betty spent five weeks with us here in Texas. All of the kids and grandkids that live in Texas were able to get together with her to visit and just enjoy. She was such a sweet, soft-spoken lady who never missed a birthday or occasion to just show how much she loved us all.*

When she returned to her home in Kentucky, we began hearing more and more about her moving here permanently. This summer, she was ready to plan the move. She was quite the planner, so organized.

Well, she made it back to Texas. I'm so thankful we had this time with her and that she had eighty healthy years. At the same time, I'm sad that we do not have more time, as we had planned, to live side by side and garden and enjoy life. She was a very special lady. We will hold her in our hearts forever.



Helen Craig - September 13, 2017 at 09:33 AM